

SEP 28 2015

REQUEST FOR AGENDA PLACEMENT FORM

Submission Deadline - Tuesday, 12:00 PM before Court Dates

SUBMITTED BY: David Disheroon

TODAY'S DATE: 09/10/2015

DEPARTMENT:

X Public Works

SIGNATURE OF DEPARTMENT HEAD:

X _____

REQUESTED AGENDA DATE:

X September 28, 2015

SPECIFIC AGENDA WORDING: Consideration to approve the final plat of Horta Estates, Lot 1, Block A, located in Precinct 4.

PERSON(S) TO PRESENT ITEM: David Disheroon

SUPPORT MATERIAL: (Must enclose supporting documentation)

TIME: Ten Minutes

ACTION ITEM: X

WORKSHOP: _____

(Anticipated number of minutes needed to discuss item) CONSENT: _____

EXECUTIVE: _____

STAFF NOTICE:

COUNTY ATTORNEY: _____ ISS DEPARTMENT: _____

AUDITOR: _____ PURCHASING DEPARTMENT: _____

PERSONNEL: _____ PUBLIC WORKS: _____

BUDGET COORDINATOR: _____ OTHER: _____

*******This Section to be Completed by County Judge's Office*******

ASSIGNED AGENDA DATE: _____

REQUEST RECEIVED BY COUNTY JUDGE'S OFFICE _____

COURT MEMBER APPROVAL _____ Date _____

LOT 1, BLOCK 1
H.C. BERTHOUD ACRES
VOL. 2, PG. 282
PROJECT

CALLING A 1/4 SECTION
AND PART OF SECTION 10
RANGE 10N
COUNTY OF JOHNSON
TEXAS

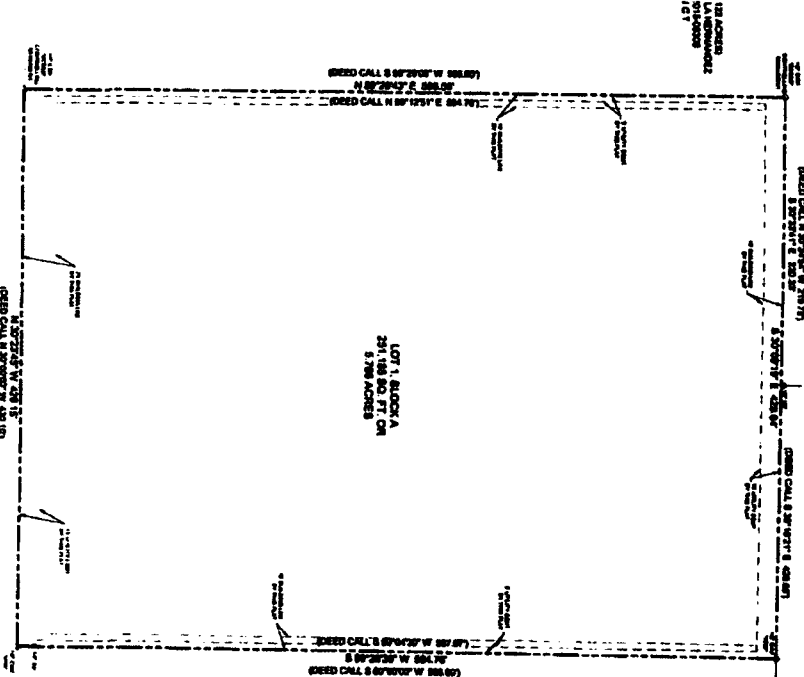

CALLING A 1/4 SECTION
AND PART OF SECTION 10
RANGE 10N
COUNTY OF JOHNSON
TEXAS

CALLING A 1/4 SECTION
AND PART OF SECTION 10
RANGE 10N
COUNTY OF JOHNSON
TEXAS

BRAMBLETT ROAD

1. ALL EASEMENTS AND COVENANTS... (text continues)
2. THE SURVEY... (text continues)
3. THE BOUNDARIES... (text continues)
4. THE EASEMENTS... (text continues)
5. THE PROPERTY... (text continues)
6. THE PROPERTY... (text continues)
7. THE PROPERTY... (text continues)
8. THE PROPERTY... (text continues)
9. THE PROPERTY... (text continues)
10. THE PROPERTY... (text continues)
11. THE PROPERTY... (text continues)
12. THE PROPERTY... (text continues)
13. THE PROPERTY... (text continues)
14. THE PROPERTY... (text continues)
15. THE PROPERTY... (text continues)
16. THE PROPERTY... (text continues)
17. THE PROPERTY... (text continues)
18. THE PROPERTY... (text continues)
19. THE PROPERTY... (text continues)
20. THE PROPERTY... (text continues)

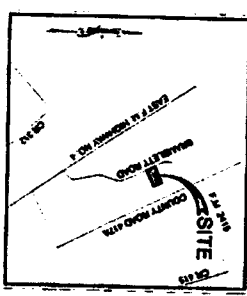

CHARGE
AT SMALL C HORTA
CLASSIFIED
BY THE COURT

SEP 28 2015

Commissioners Court



FINAL PLAT
HORTA ESTATES
LOT 1, BLOCK A
BEING ALL
OF THAT CERTAIN
TRACT CONVEYED TO
ISAIAH C. HORTA
DEED RECORD NO. 2015-14380
JOHNSON COUNTY, TEXAS
SITUATED IN
QUADRA HILLMAN SURVEY ABSTRACT NO. 540
JOHNSON COUNTY, TEXAS
AUGUST 05, 2015

BLUESTAR
SURVEYING
11000 W. 10th Street, Suite 100
Midland, TX 79701
Tel: 409.732.1100
Fax: 409.732.1101
www.bluestarsurveying.com